

Tata Cara Penggunaan Aplikasi Ujian Office 2016

Microsoft Partner
Silver Midmarket Solution Provider
Silver Learning
Silver Volume Licensing

Mengisikan ID Ujian

- EXCEL 2016 - 30 SOAL(35 min)
- POWERPOINT 2016 - 30 SOAL(35 min)
- WORD 2016 - 30 SOAL(35 min)
- UJI_COBA - OFFICE 2016(12 min)

The right side of the window is a "Question" area with a "Show Picture" button and a large empty rectangular box. At the bottom of the window, there is an "Answer" section with a dropdown menu showing "A", a score field showing "000", and two buttons: "Answer and NEXT" and "Skip".

Pilih Uji_Coba – Office 2016

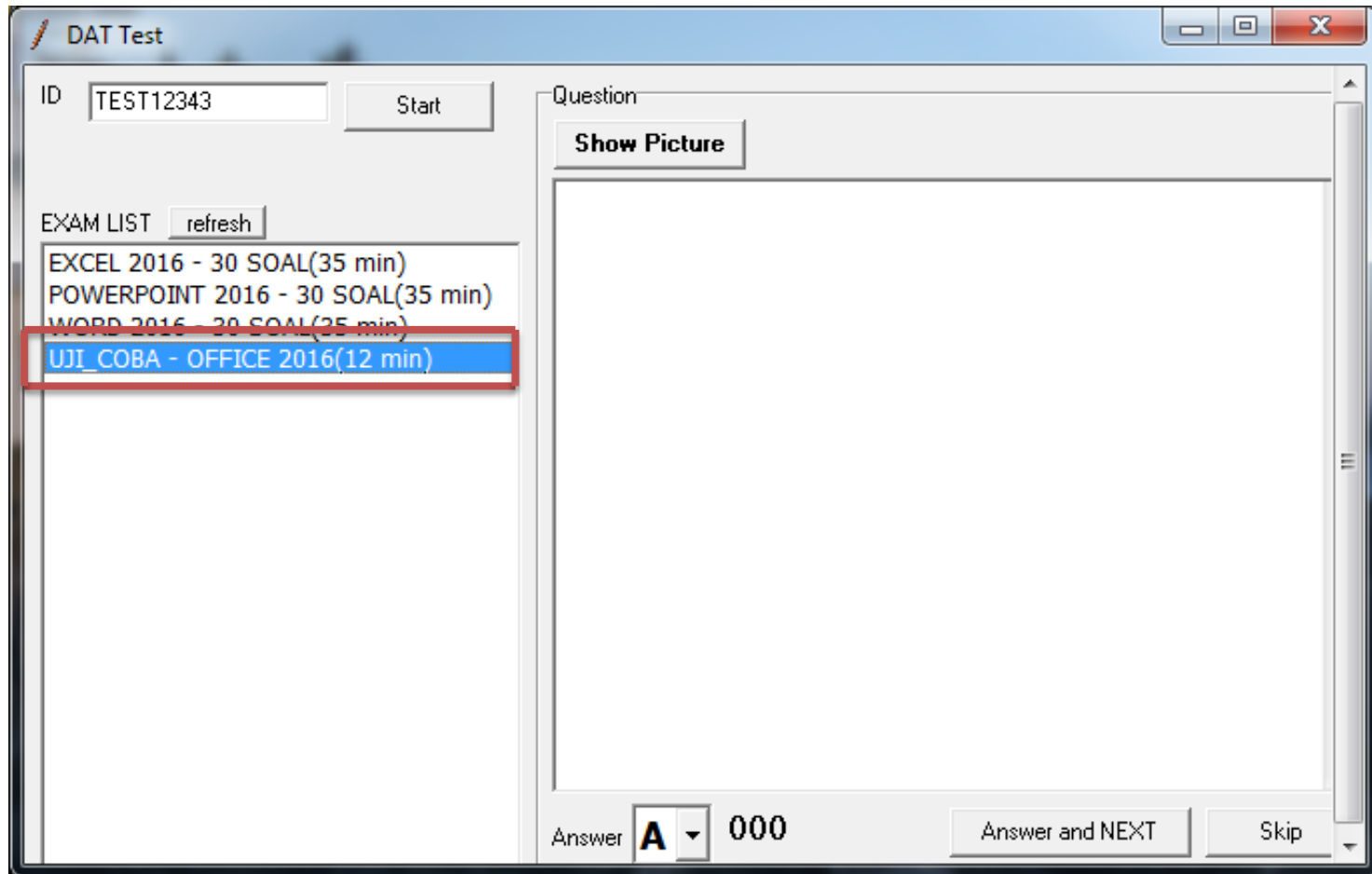

Klik Tombol Start & Klik Tombol OK

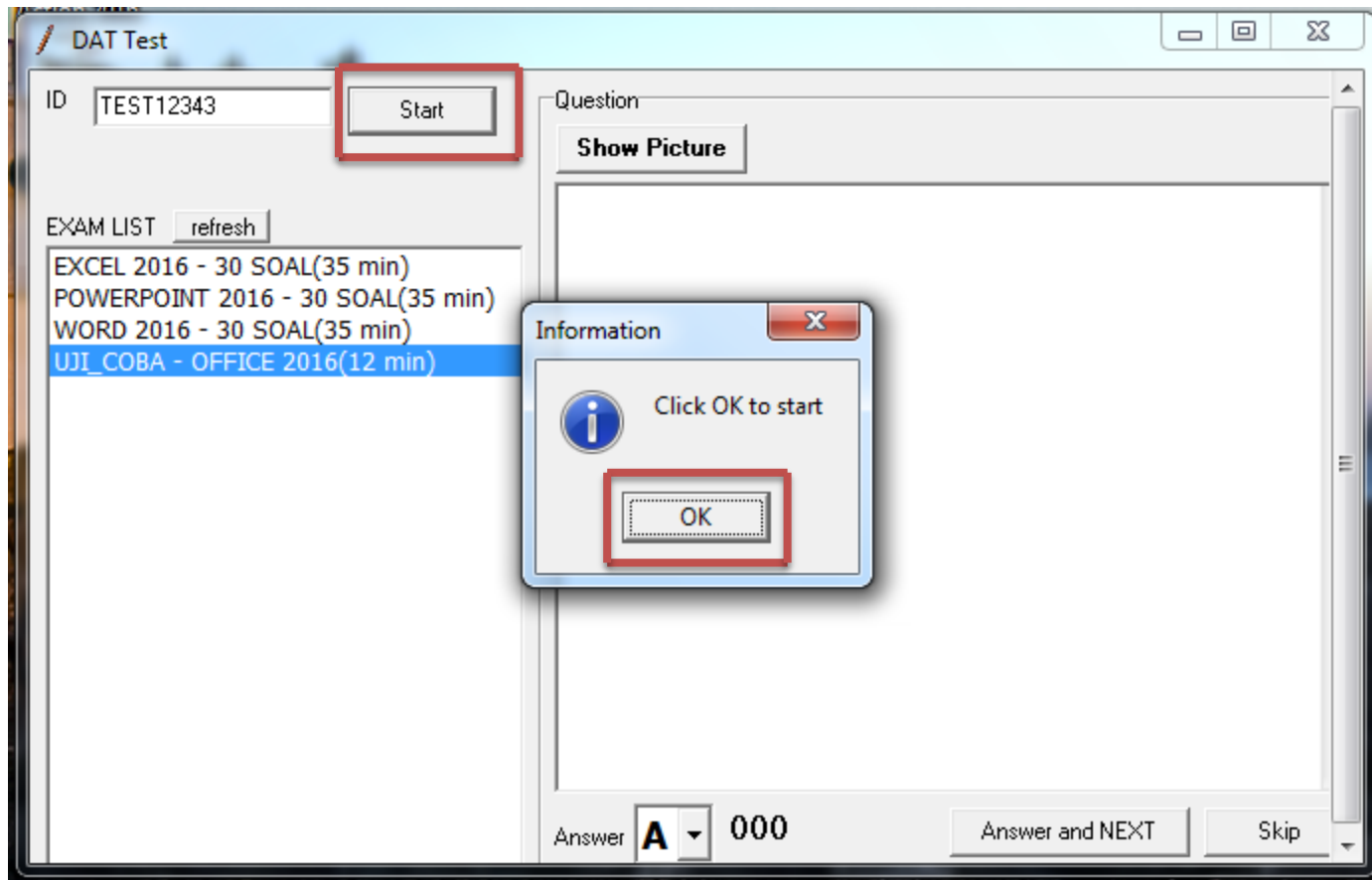

Silahkan Menjawab pada Opsi Answer

Klik Show Picture untuk Menampilkan Gambar yang Berkaitan dengan Soal

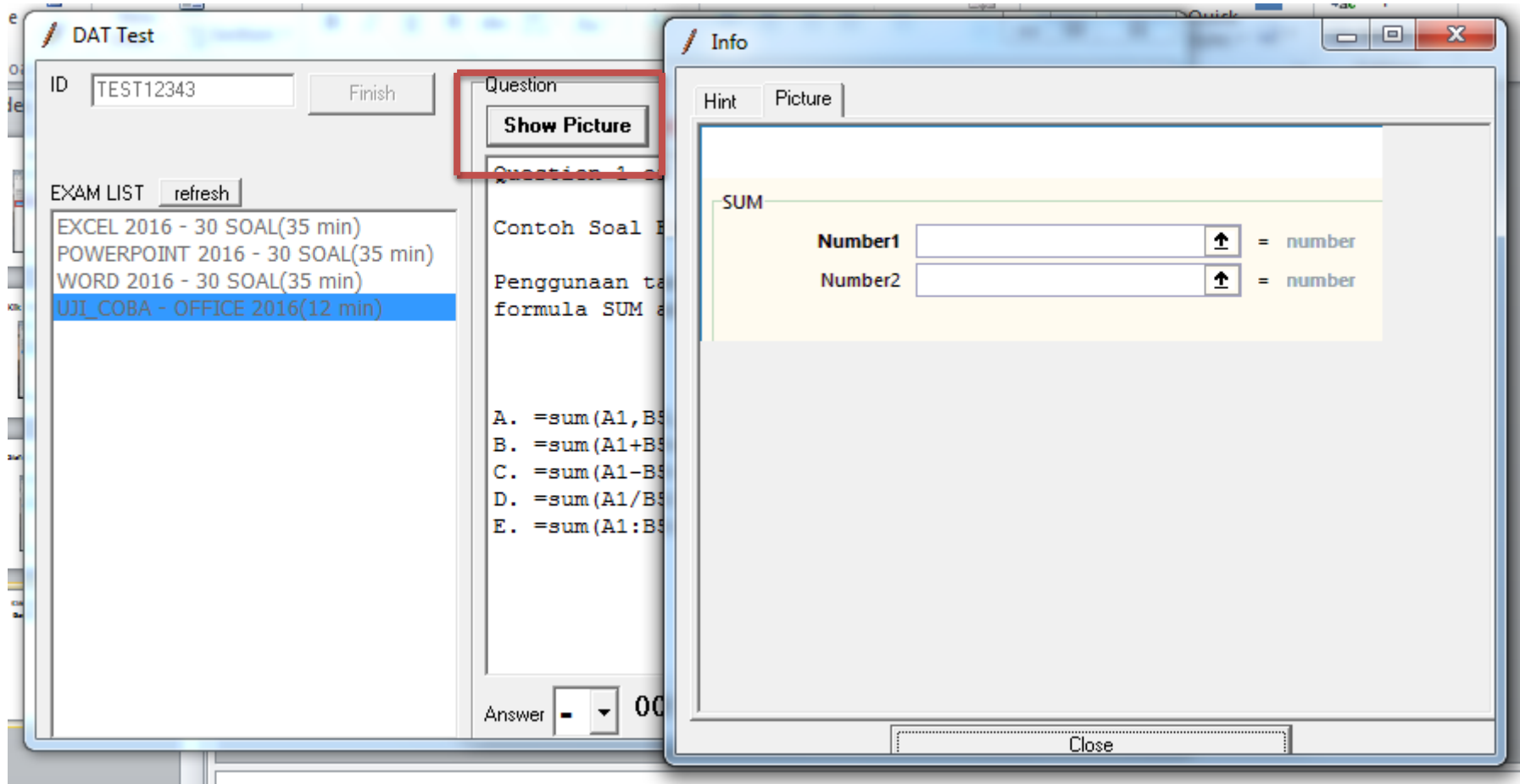

The "Info" window is open over the main window, with the "Picture" tab selected. It displays a "SUM" formula with two input fields: "Number1" and "Number2". Each field has an upward arrow icon and is followed by "= number". A "Close" button is at the bottom of the "Info" window.

Jika Tidak Mengisi Jawaban Klik Tombol Answer, maka muncul Pesan Peringatan

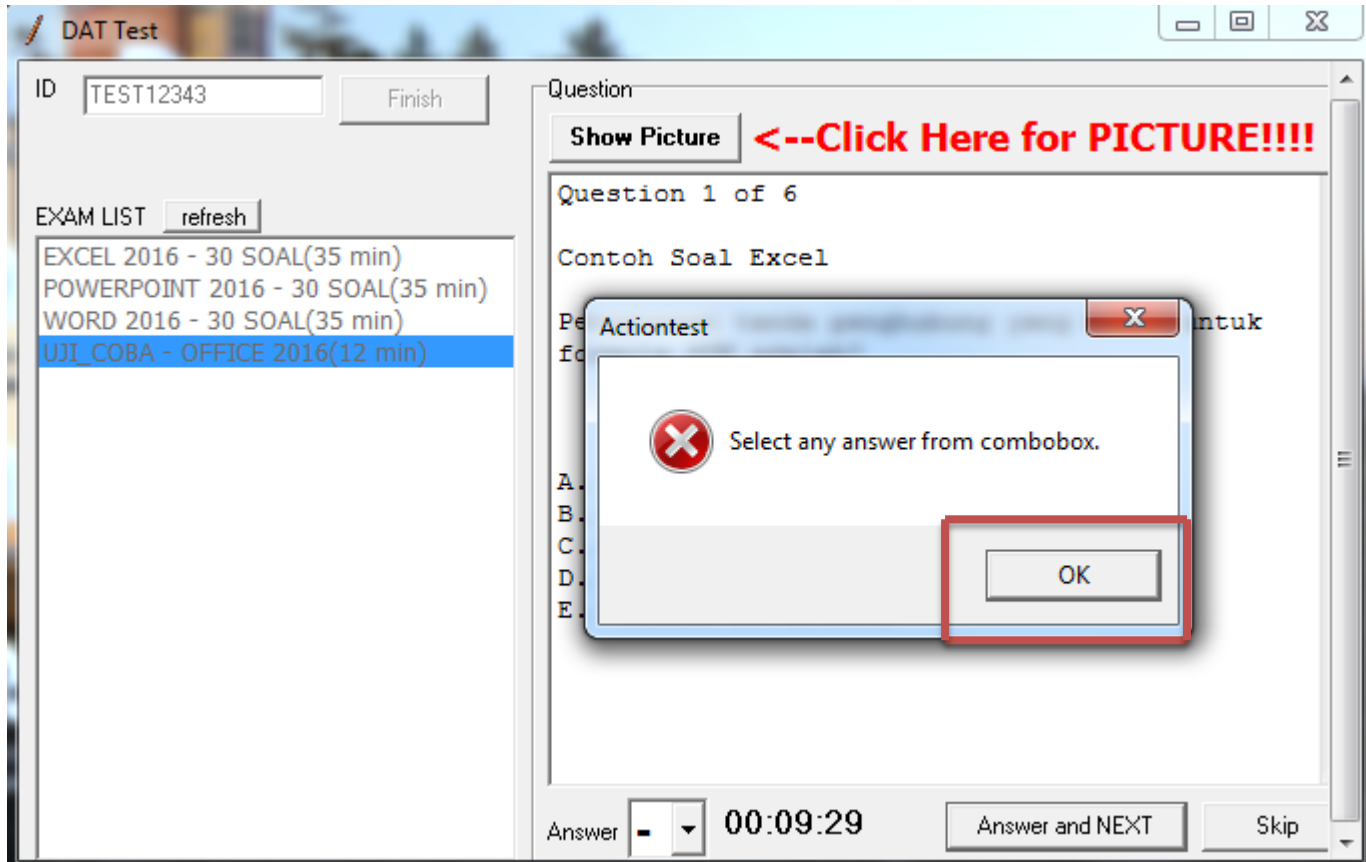

Jika Sudah Yakin dengan Jawaban, klik Tombol Answer

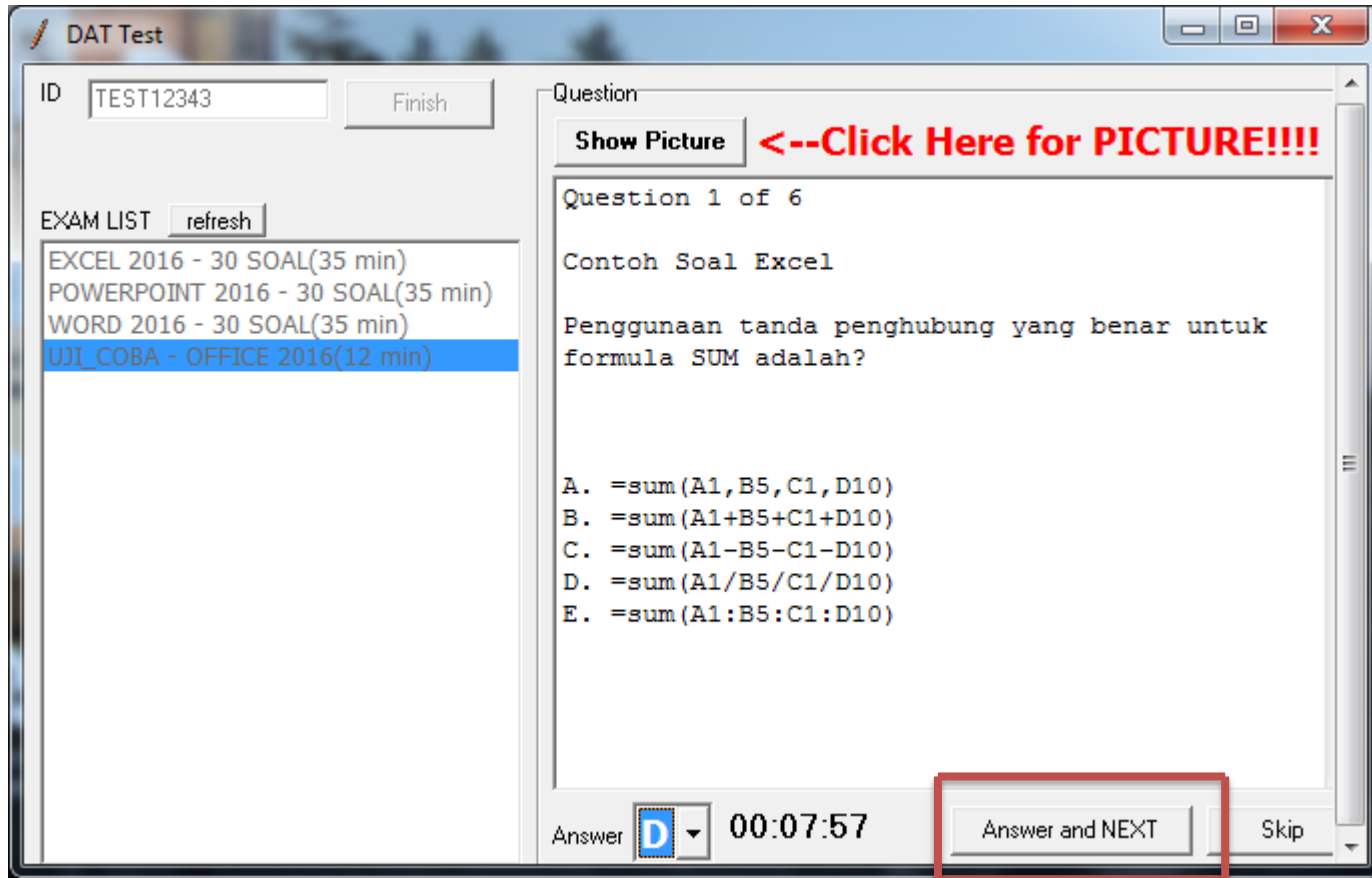

Jika Ragu-Ragu dengan Jawaban, Klik Tombol Skip

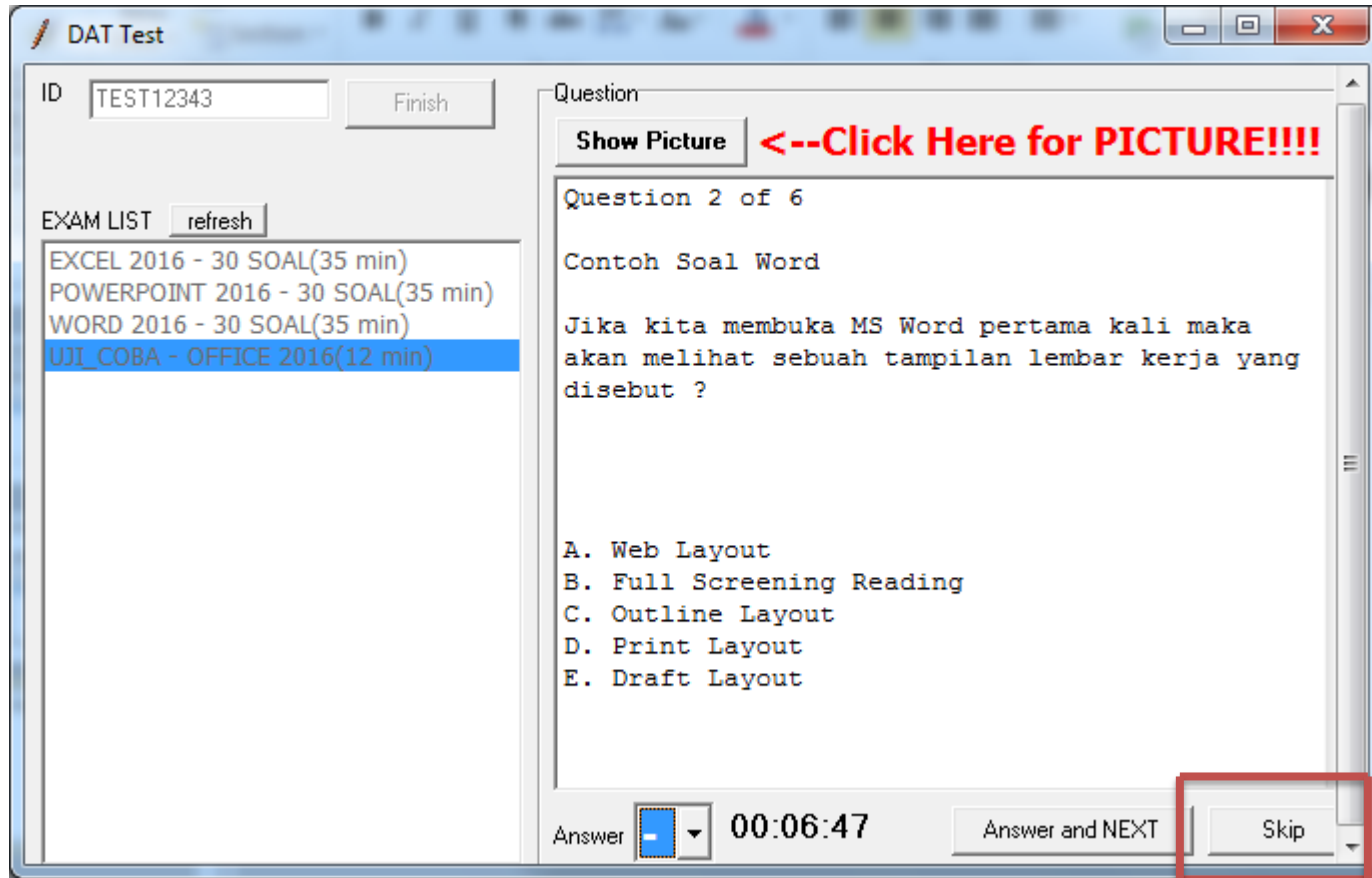

Perhatikan Durasi Ujian, Jika Waktu Habis Aplikasi Otomatis Exit

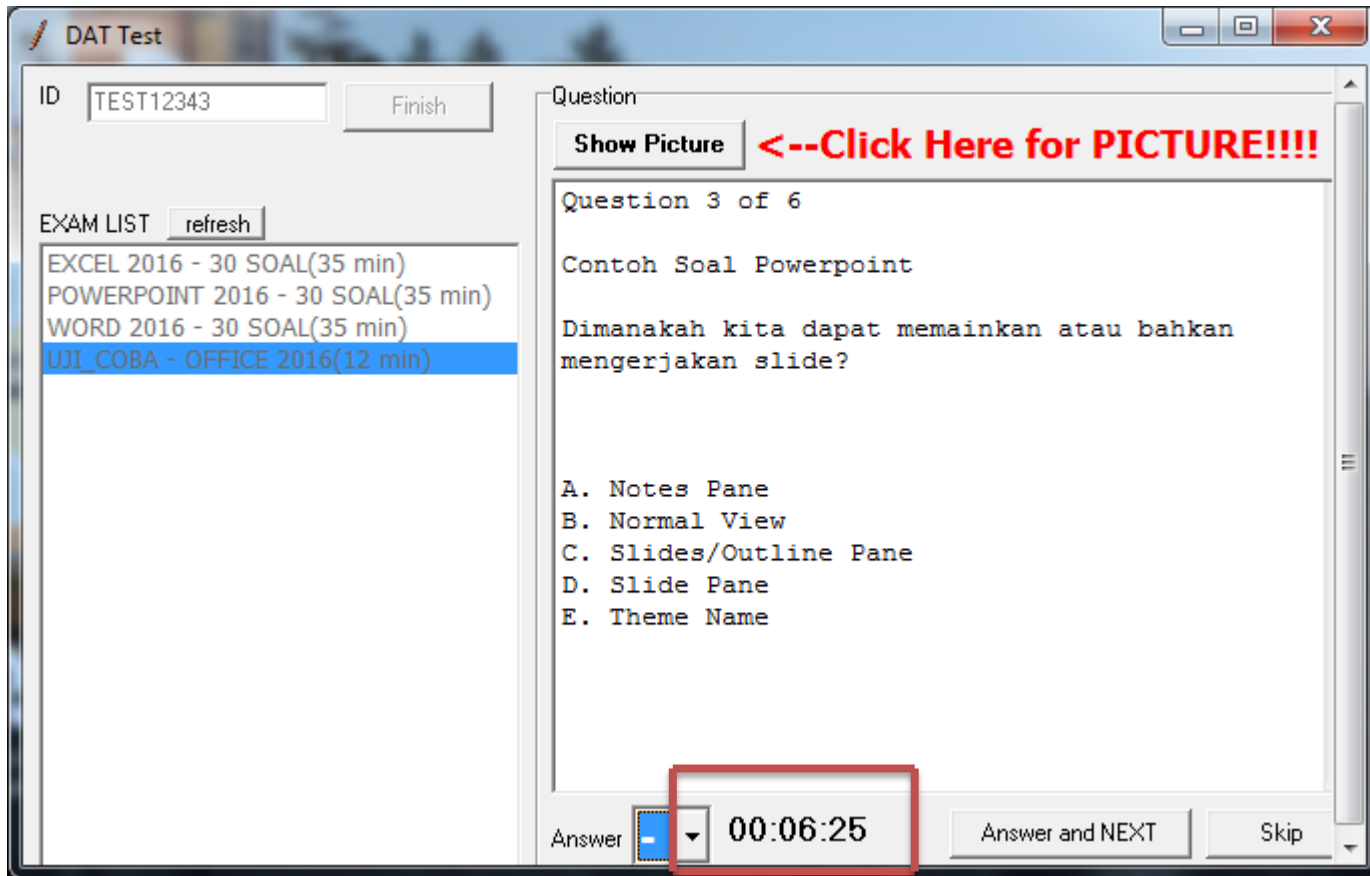

Jika Sudah Mengerjakan Semua Soal, Akan Muncul Soal yang di Skip

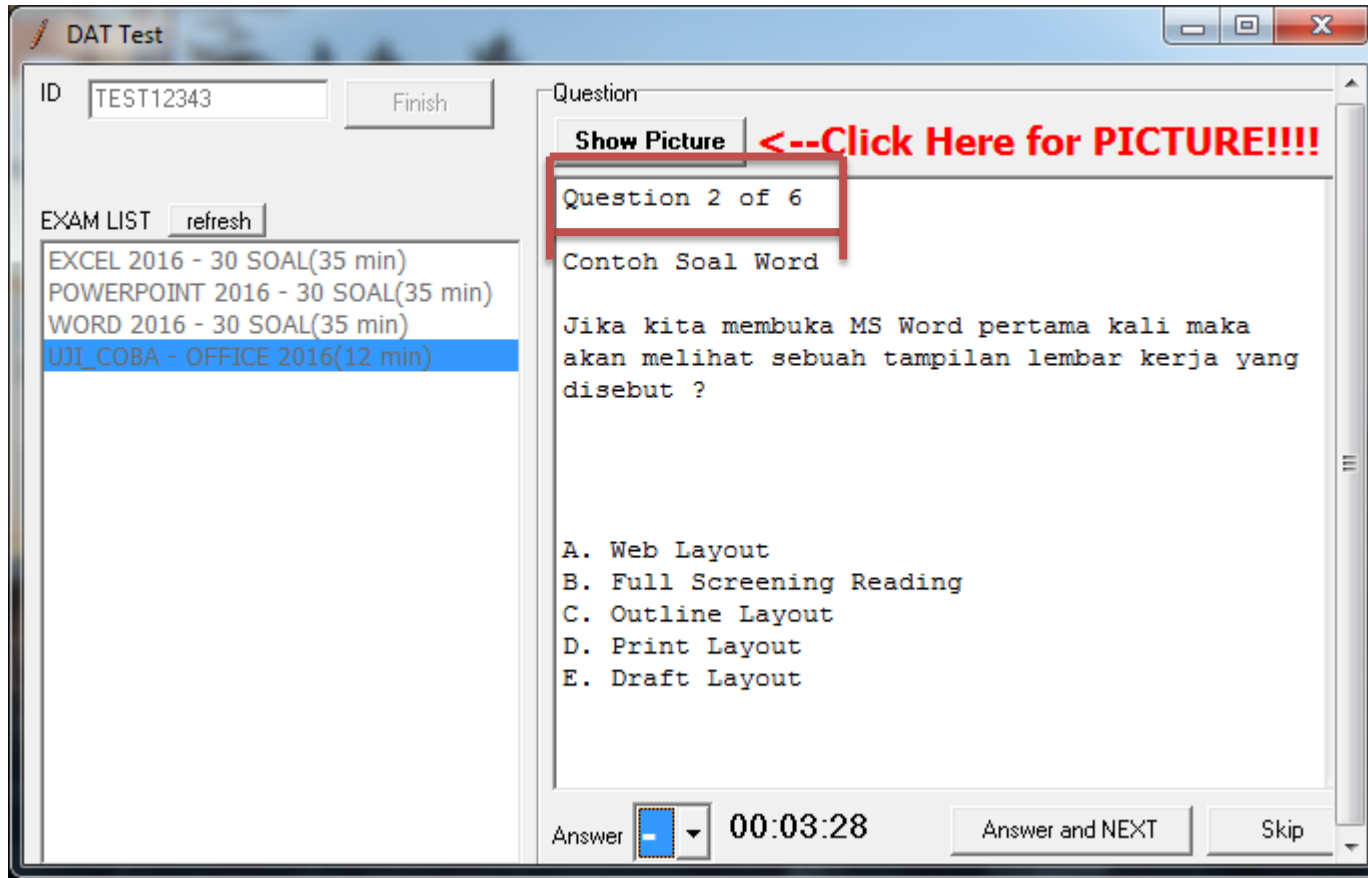

Jika Sudah Selesai Semua Soal dan Soal yang di Skip, klik Ok & Aplikasi akan Exit

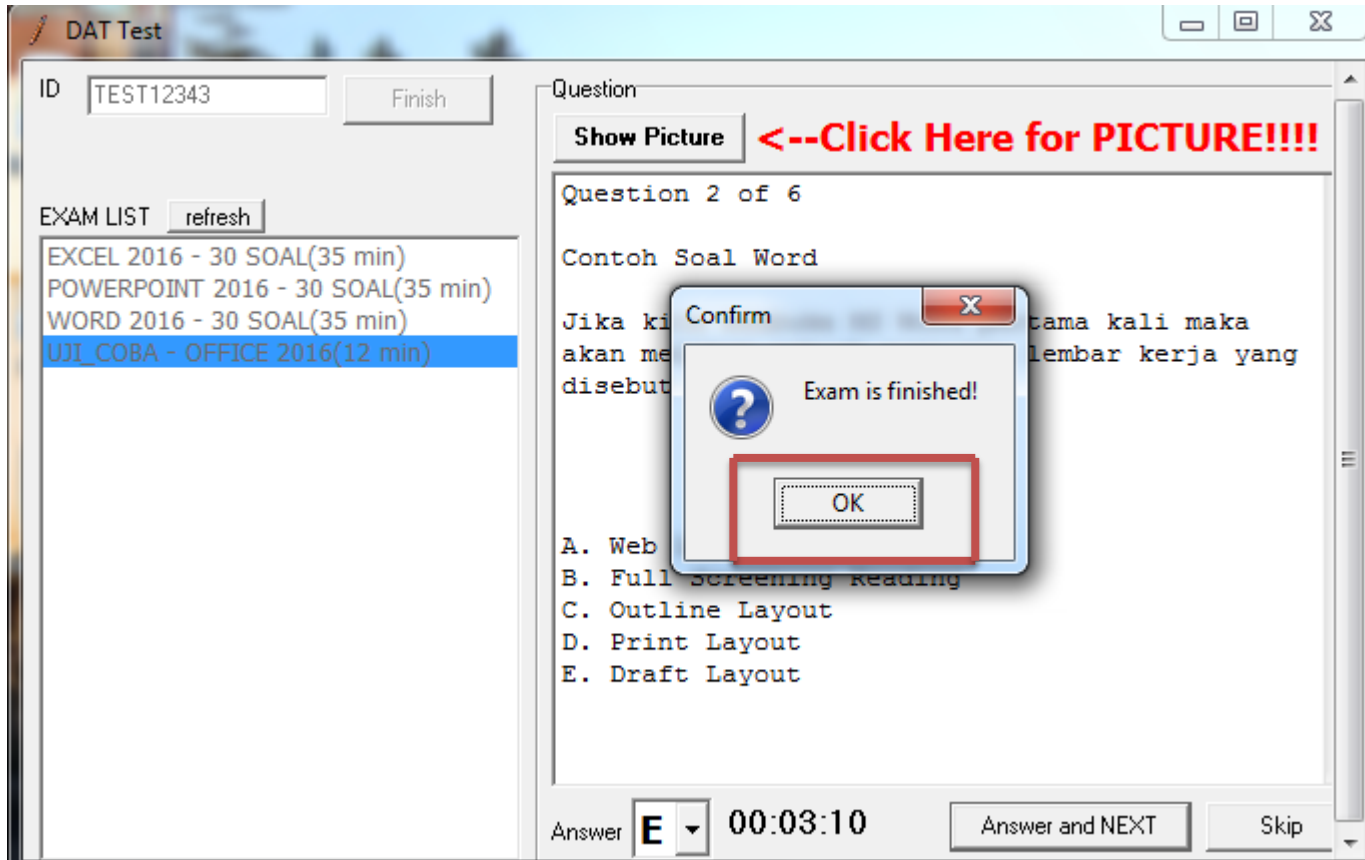

Jalankan Kembali Aplikasi Ujian & Pilih Salah Satu Mata Ujian misal Excel

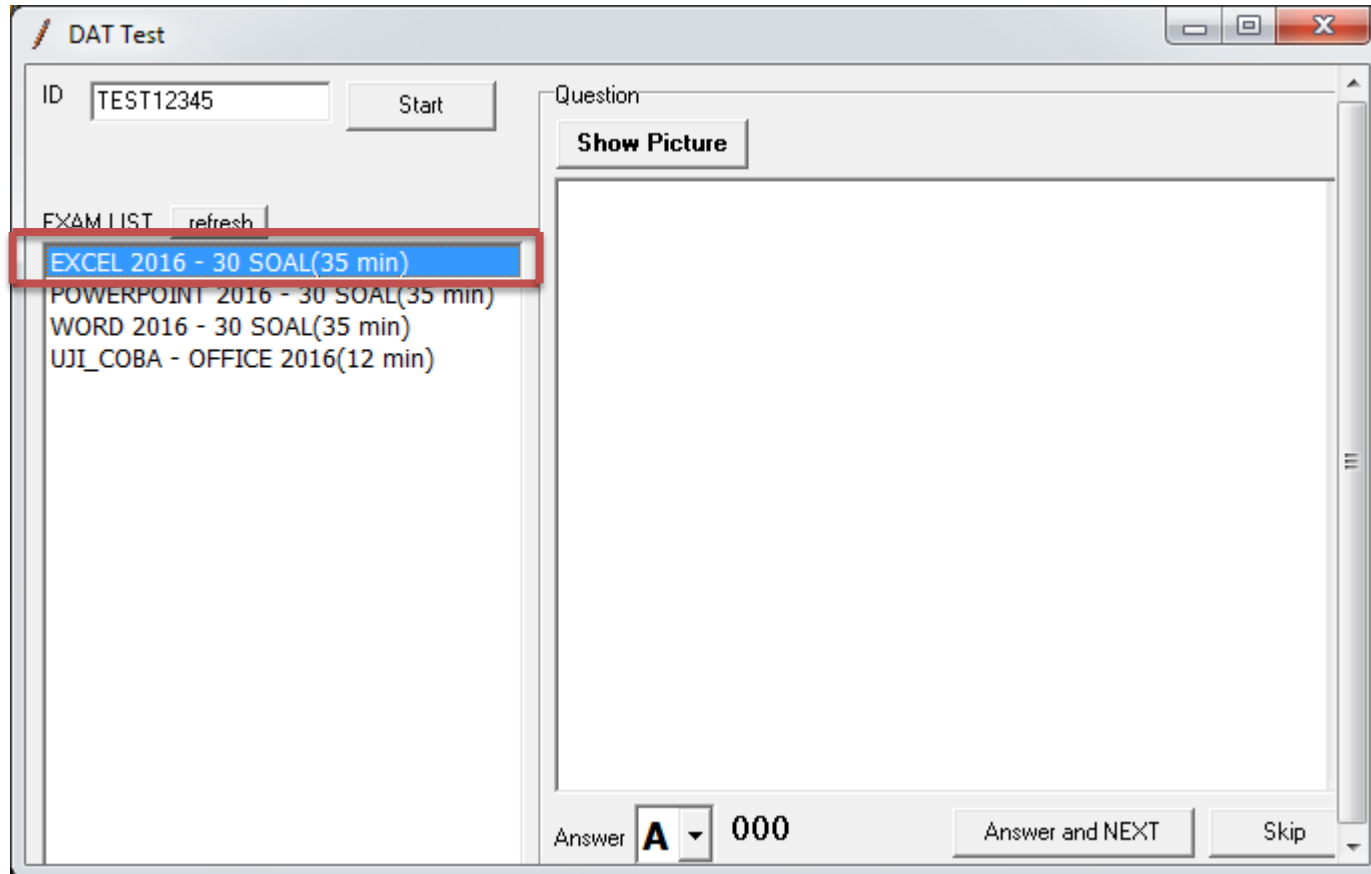

Jika Sudah Selesai, Silahkan Jalankan Ujian yang Lain dengan Cara yang Sama

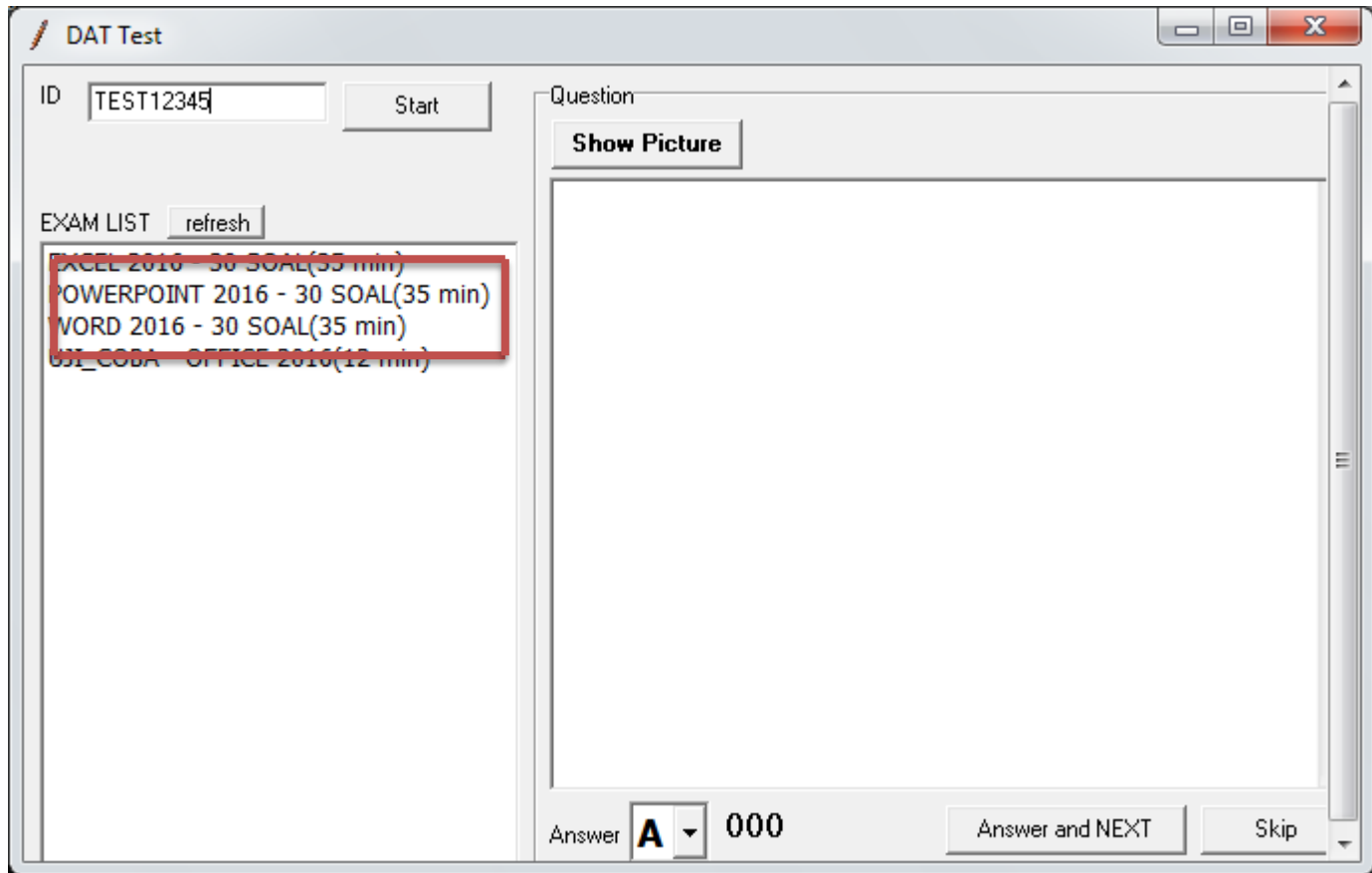

Jika Ada Pertanyaan, Silahkan
Hubungi Pengawas

